

90°39'W

VICINITY MAP

38°41'N

90°38'W

< 8

8 - 9

9 - 9.5

9.5 - 10

10 - 12

12 - 14

14 - 16

> 16

< 8 ft

8 - 9 ft

9 - 10 ft

10 - 12 ft

River Mile

Sailing Line

BSNP Structure

Levee

Green Passing

Red Passing

Green Crossing

Red Crossing

Green

Red

Junction

Buoy

Green CAN

Red NUN

90°37'W

Feet

0 312.5 625 937.5 1,250 2,500

Vertical Datum:

Soundings are shown in feet and indicated depths are referenced to water surface at time of collection.

The information depicted on this map represents the results of a survey conducted on the date indicated and can only be considered to represent the general condition existing at that time.

The location of navigation aids are based on and provided by the U.S. Coast Guard.

US Army Corps of Engineers

District: CENWK

Dissemination: Public Use Only. The data represents the results of a survey conducted on the date indicated and can only be considered to represent the general condition existing at that time.

As such, it is not to be used for any purpose other than the intended purpose of the survey.

Surveyed By:

NR, AO

Reviewed By:

NR, AO

Checked By:

NR, AO

Survey Information

MO_01_LMR

MO_01_LMR_20220805_CS_42_5_44_5_SORT

05 August 2022

Sheet Number

19 of 46

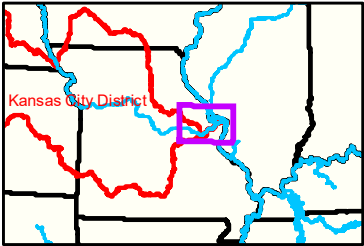
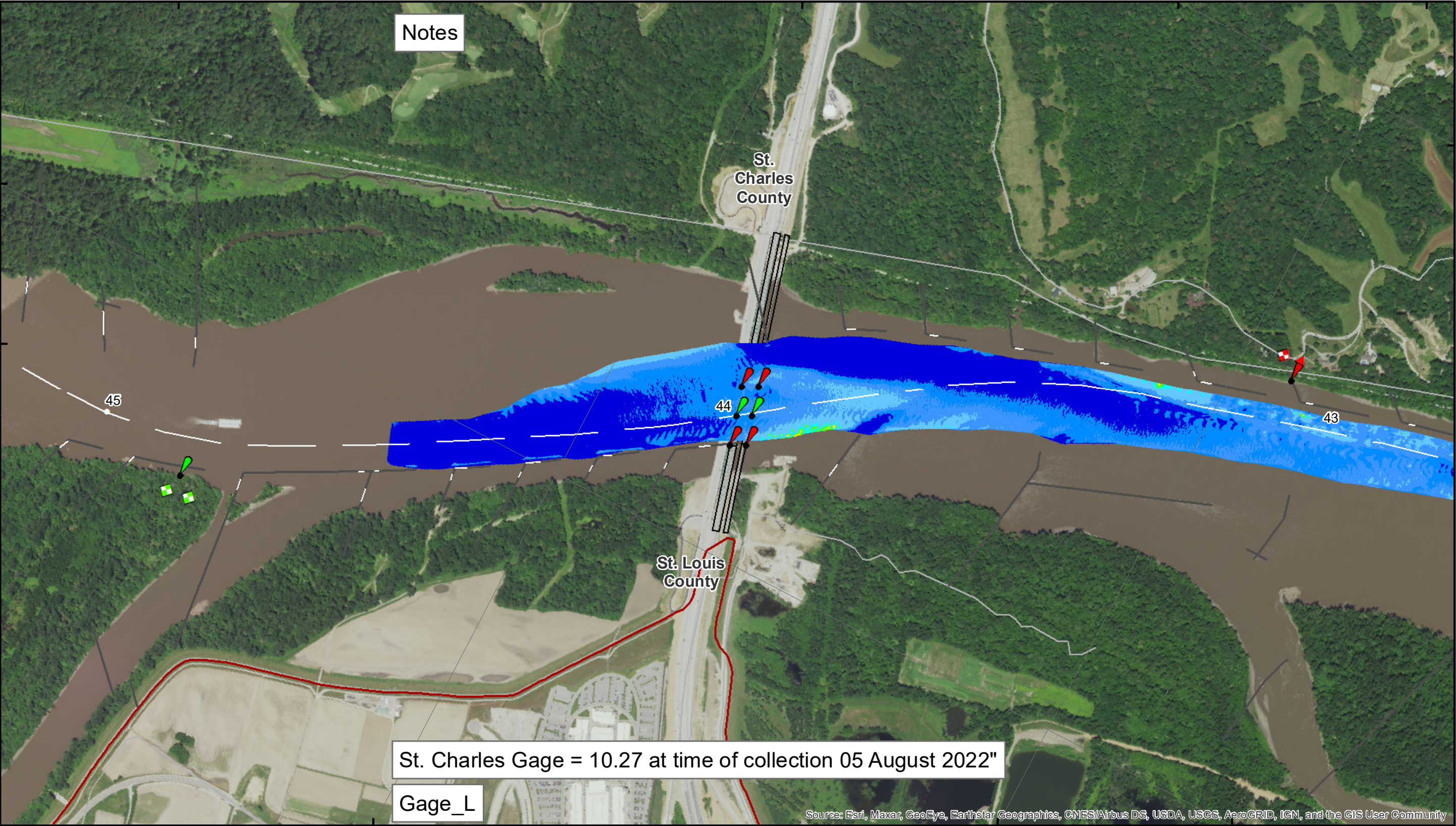

LEGEND

< 8

8 - 9

9 - 9.5

9.5 - 10

10 - 12

12 - 14

14 - 16

> 16

< 8 ft

8 - 9 ft

9 - 10 ft

10 - 12 ft

River Mile

Sailing Line

BSNP Structure

Levee

Green Passing

Red Passing

Green Crossing

Red Crossing

Green

Red

Junction

Buoy

Green CAN

Red NUN

0 312.5 625 937.5 1,250 2,500

Feet

NOTES:
Horizontal Coordinate System:
World Geodetic System of 1984 (WGS84), projected to the
Universal Transverse Mercator (UTM) Zone 15 North.
Distance units in U.S. Survey Feet

Vertical Datum:
Soundings are shown in feet and indicated depths
are referenced to water surface at time of collection.

The information depicted on this map represents the results of a survey
conducted on the date indicated and can only be considered
to represent the general condition existing at that time.

The location of navigation aids are based on and provided by
the U.S. Coast Guard.

Dissemination: This map is for informational purposes only. It is not to be used for navigation. The data is not to be used for any other purpose without the express written permission of the U.S. Army Corps of Engineers. The data is not to be used for any other purpose without the express written permission of the U.S. Army Corps of Engineers. The data is not to be used for any other purpose without the express written permission of the U.S. Army Corps of Engineers.

KANSAS CITY DISTRICT MISSOURI RIVER AREA OFFICE			
Surveyed By:	MR, AO	Reviewed By:	MR, AO
Drawn:		Documented:	
Approved:		Checked By:	MR, AO

Survey Information
MO_01_LMR
MO_01_LMR_20220805_CS_42_5_44_5_SORT
05 August 2022

**Sheet
Number
20 of 46**